

WATER TANK ABOVE SCIENTIFICALLY CLOSED
15'0" x 14'0" x 4'0"
(3.5m x 4.3m x 1.2m)

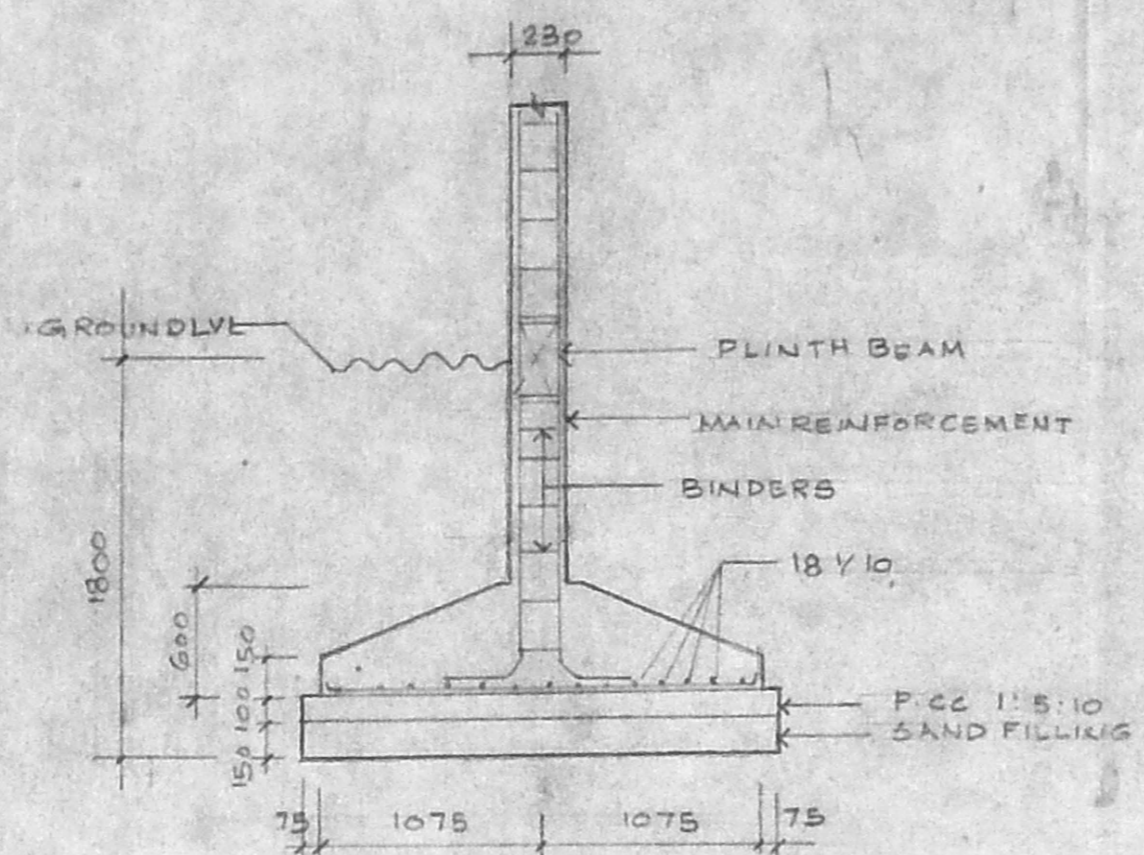
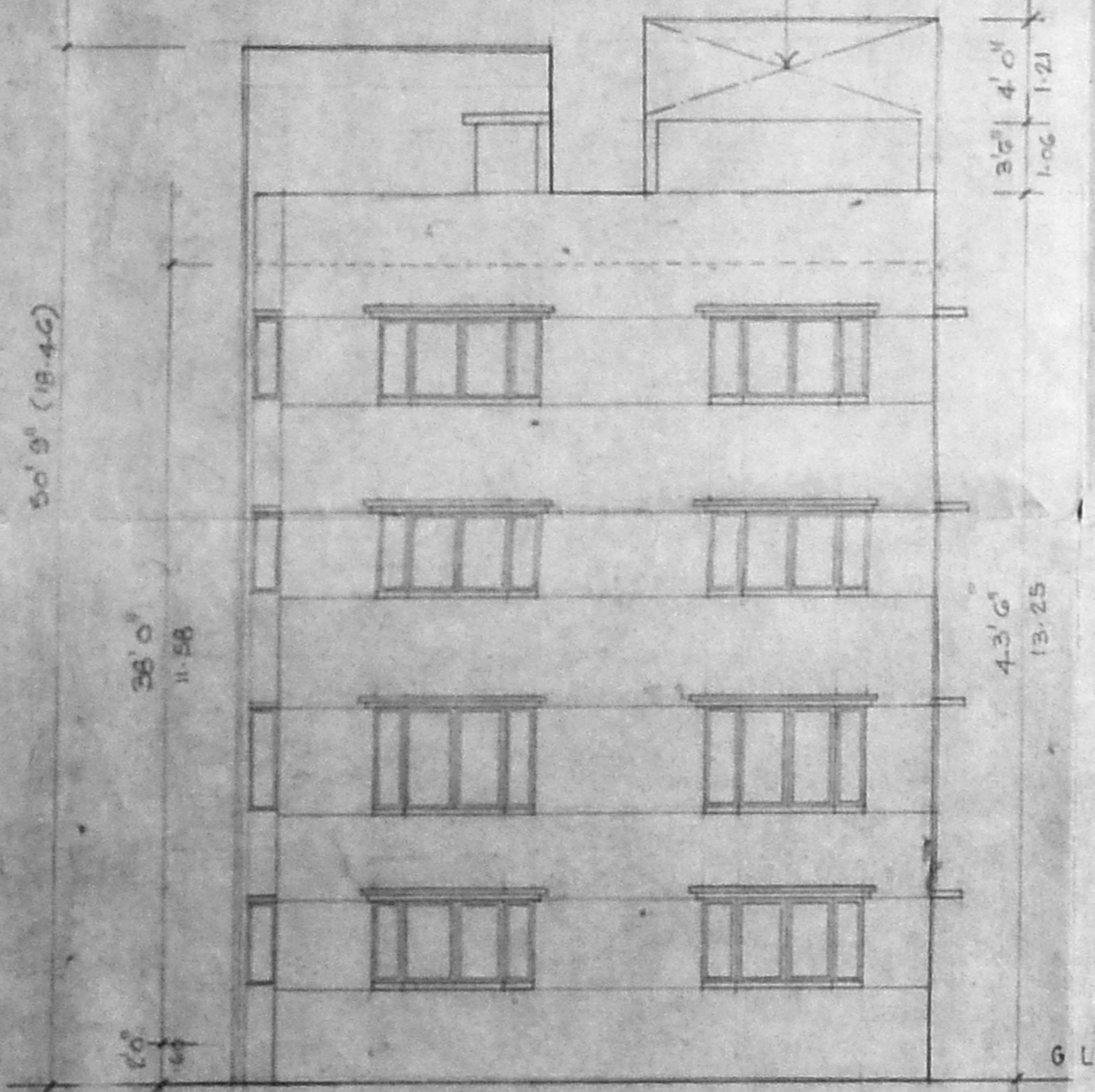

DETAIL OF COLUMN FOOTING
SCALE: 1/150

APPROVED
SUBJECT TO THE CONDITIONS IN THIS OFFICE LETTER.
FOR MEMBER SECRETARY
MADRAS METROPOLITAN
DEVELOPMENT AUTHORITY
MADRAS - 600 088.

KEY PLAN
NOT TO SCALE

RENEWED
SUBJECT TO THE CONDITIONS IN THIS OFFICE LETTER.
FOR MEMBER SECRETARY
MADRAS METROPOLITAN
DEVELOPMENT AUTHORITY
MADRAS - 600 088.

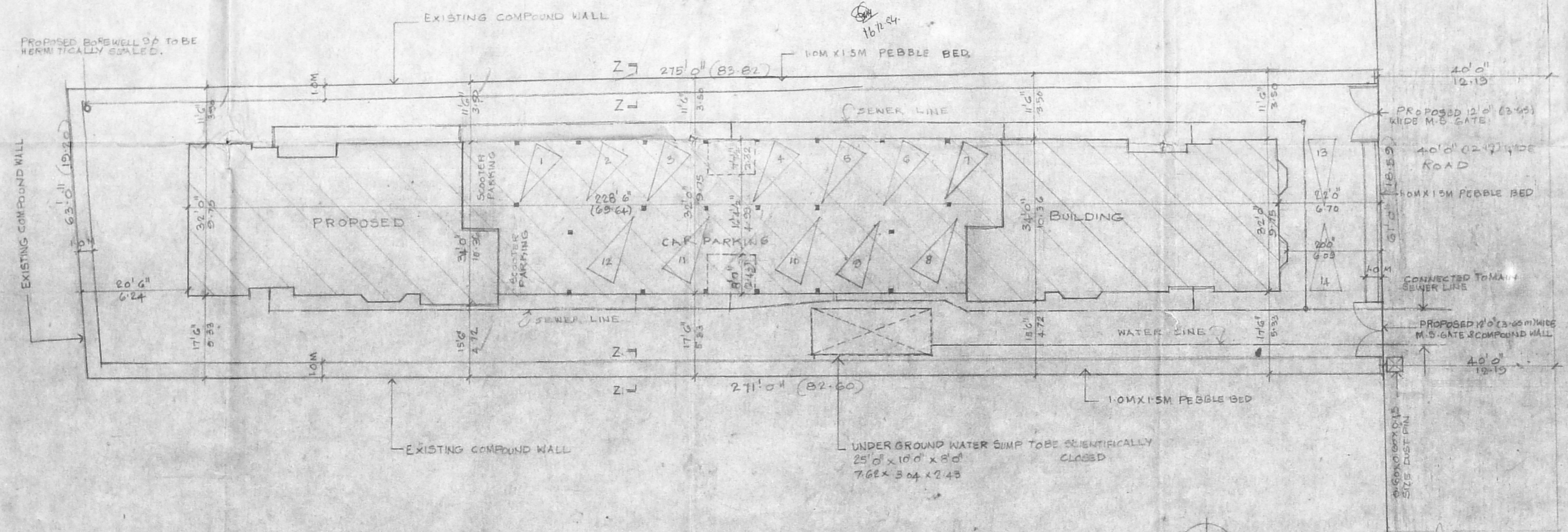
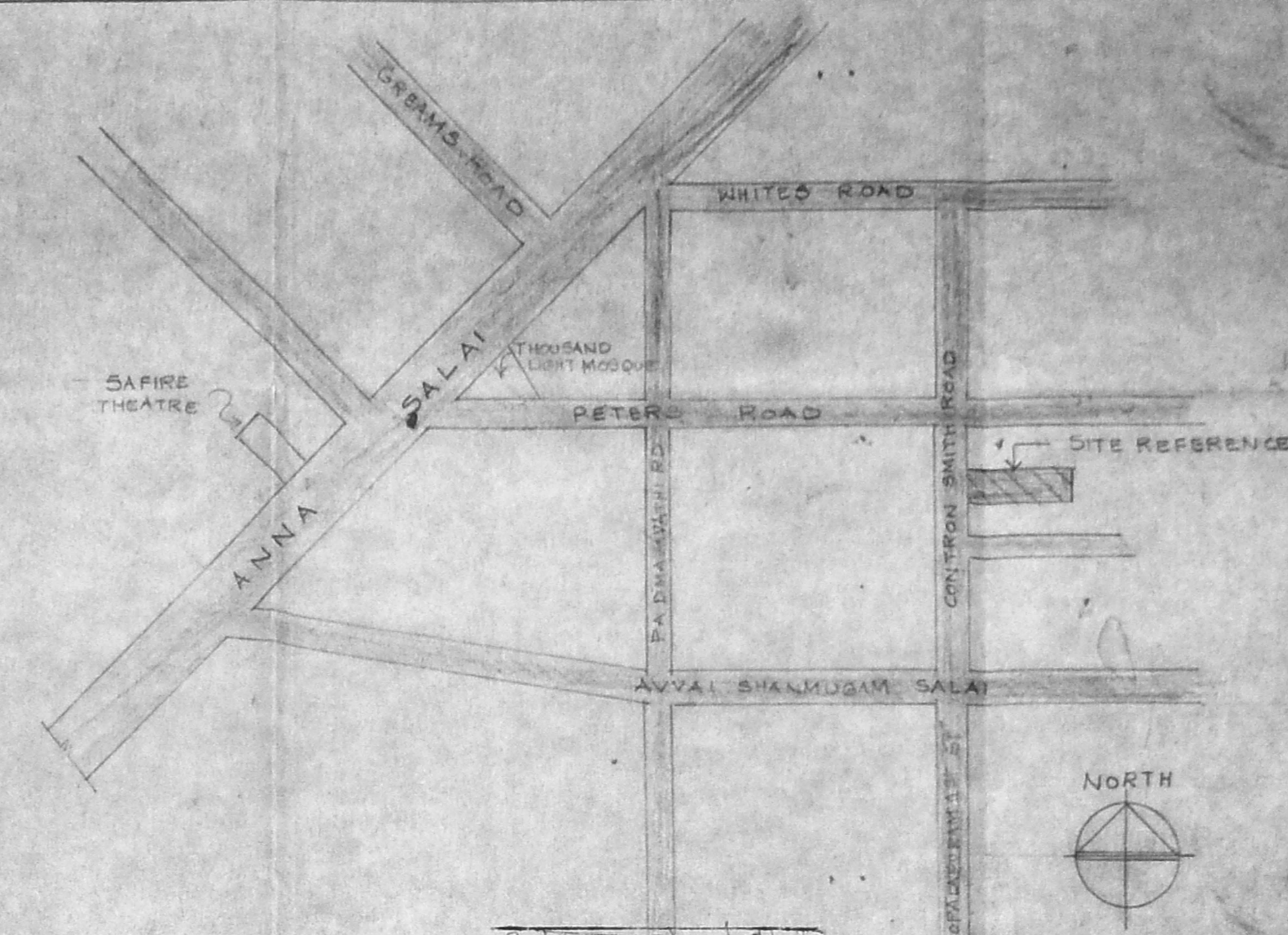

SITE PLAN
SCALE: 1/1200 (1/16'0")

SPECIFICATIONS

FOUNDATION: R.C.C. COLUMN FOOTING
FOUNDATION OVER A P.C.C. SAND FILLING

SUPERSTRUCTURE: BRICK WORK IN CM 1:1:6 AND PLASTERED WITH 1:2

R.C.C. WORKS: R.C.C. BARS BEAMS, LINTELS IN MIX 1:2:4 WITH SUITABLE REINFORCEMENT

FLOORING: CEMENT FLOORING

WEATHERING COURSE: TILES ARE LAID IN SLOPE OVER A MIX BRICK JELLY LIME CONCRETE WITH CRUDE OIL

NOTE: WELL TO BE HERMETICALLY SEALED
SUMP AND WATER TRAPS TO BE SCIENTIFICALLY CLOSED

COLOUR CODE REFERENCE

- PROPOSED WORK
- EXISTING ROAD
- BOUNDARY LINE
- WATER LINE
- SEWER LINE

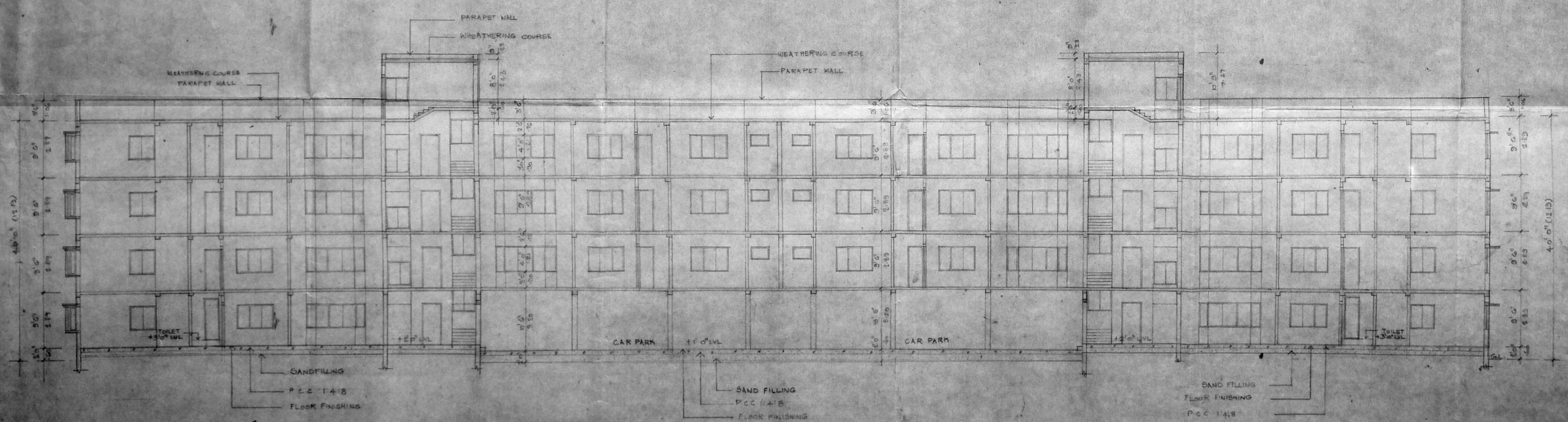

SECTION 'A A'
SCALE: 1/100

SIGNATURE OF OWNER *M. Harish Kumar*

G. SELVARAJAN, R.D., Arch., I.D., AIA
REGISTERED ARCHITECT No. 218
Corporation of Madras
1, Saragapani Street,
MADRAS - 600 011

SIGNATURE OF ARCHITECT
PROPOSED RESIDENTIAL FLATS AT
NO. 4, CONTRON SMITH ROAD, GOPALAPURAM,
MADRAS - 600 088. RS. NO. 67/28

SECTION KEY PLAN, ELEVATION & JO3 NO. DRG. NO.
SITE PLAN, E.T.C.

SCALE: VARIED DATE: 2.2.94 DRAWN: S.D.

ARCHITECTS
SELVARAJAN & ASSOCIATES,
1, SARAGAPANI ST. MADRAS - 17.

SCHEDULE OF JOINERY			
TYPE	WIDTH	HEIGHT	DESCRIPTION
MD	3'0" (914)	7'0" (2134)	WOODEN MAIN DOOR
d	3'0" (914)	7'0" (2134)	FLASH DOOR
W	2'0" (610)	7'0" (2134)	Do-
W	6'0" (1829)	4'0" (1219)	AL GLAZED WINDOW
W ₁	4'0" (1219)	4'0" (1219)	Do-
W ₂	2'0" (610)	4'0" (1219)	Do-
W ₃	6'0" (1829)	3'6" (1067)	FRITCHER WINDOW
W ₄	10'0" (3048)	4'0" (1219)	BAY WINDOW
W ₅	8'0" (2438)	4'0" (1219)	Do-
W ₆	12'0" (3658)	4'0" (1219)	FRENCH DOOR
W ₇	4'0" (1219)	4'0" (1219)	STAIRCASE WINDOW
V	3'0" (914)	2'0" (610)	AL GLAZED VENTILATOR
V ₁	2'0" (610)	2'0" (610)	Do-

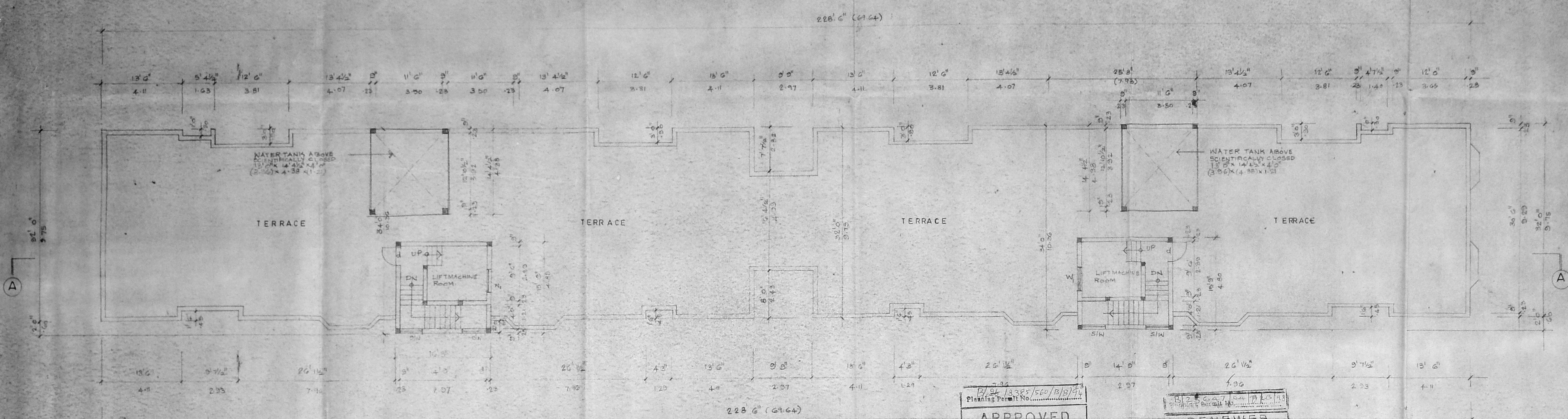

APPROVED
SUBJECT TO THE CONDITIONS IN THIS OFFICE LETTER.
No. 12577/97-1197
Date 18.12.94
FOR MEMBER SECRETARY
MADRAS METROPOLITAN
DEVELOPMENT AUTHORITY
MADRAS-600 088.

RENEWED
SUBJECT TO THE CONDITIONS IN THIS OFFICE LETTER.
No. 12577/97-1197
Date 18.12.94
FOR MEMBER SECRETARY
MADRAS METROPOLITAN
DEVELOPMENT AUTHORITY
MADRAS-600 088.

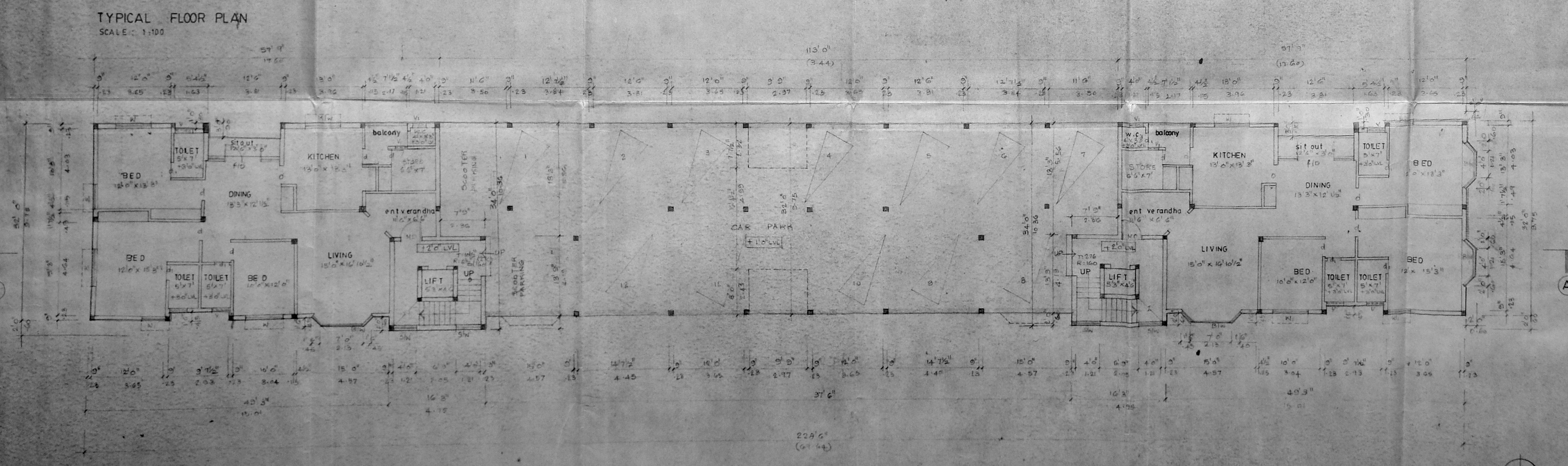
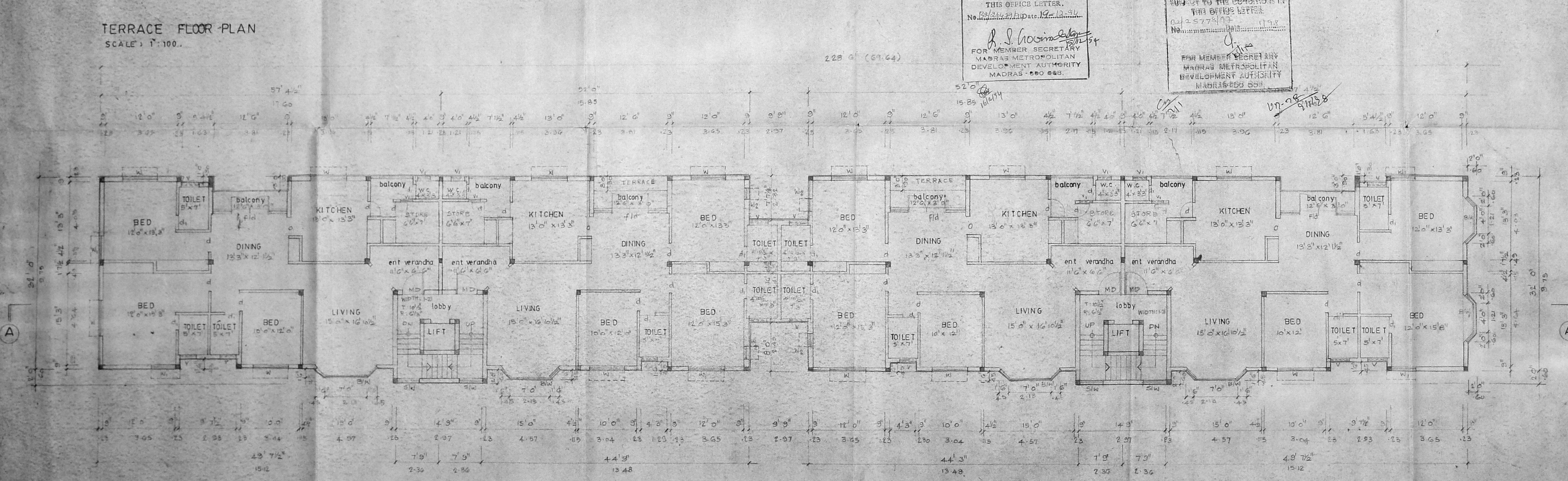

COLOUR CODE REFERENCE
[] PROPOSED WORK

SIGNATURE OF OWNER

C. SELVARAJAN, E.O., ARCHT. I.C. AND REGISTERED ARCHITECT No. 218 Corporation of Madras, Sarangapani Street MADRAS-600 077.

SIGNATURE OF ARCHITECT
PROPOSED RESIDENTIAL FLATS AT NO. 4, CONTON SMITH ROAD, GOWDLAPURAM, MADRAS. 600 086. R.S. 67/28.

FLOOR PLANS JOB NO. DRG NO.
SCALE: 1:100 DATE: 2.2.94 DRAWN: G.D.

ARCHITECTS:
SELVARAJAN & ASSOCIATES,
1, SARANGAPANI ST, T. NAGAR MADRAS - 12

